

SOZS-studentsko vrednovanje rada strucnih i administrativnih sluzbi te drugih vidova studentskog zivota-ak. god. 2020.-2021.



No. of responses = 49

Overall indicators

Global Index

2. INFRASTRUKTURA SASTAVNICE

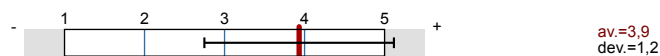

3. KNJIŽNICA I PROSTOR ZA UČENJE SASTAVNICE

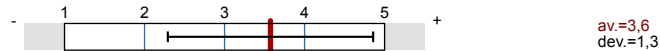

4. SVEUČILIŠNA KNJIŽNICA



5. STUDENTSKA REFERADA

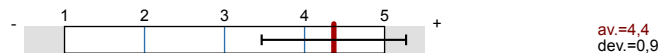

6. UPRAVA SASTAVNICE

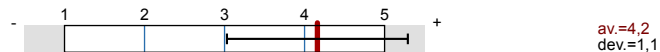

7. STUDENTSKI ZBOR SASTAVNICE



8. STUDENTSKI SMJEŠTAJ



9. STUDENTSKA PREHRANA

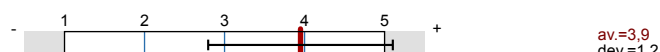

10. KULTURNO-UMJETNIČKI SADRŽAJI

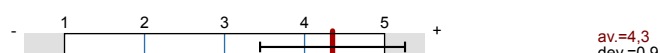

11. SPORT I REKREACIJA

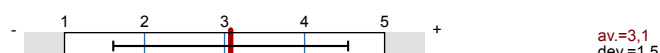

12. ZDRAVSTVENA ZAŠTITA

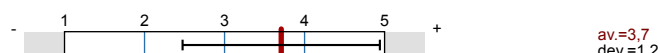

13. MEĐUNARODNA I MEĐUSVEUČILIŠNA SURADNJA (Ured za međunarodnu i međusveučilišnu suradnju Sveučilišta u Splitu (Sinjska 2, III. kat)

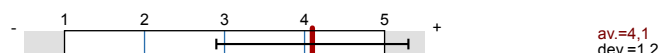

14. URED ZA STUDENTE S INVALIDITETOM SVEUČILIŠTA U SPLITU (Zrinsko-frankopanska 38)

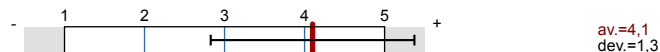
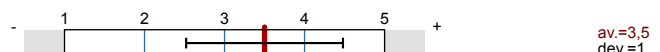

Survey Results

Legend

Question text

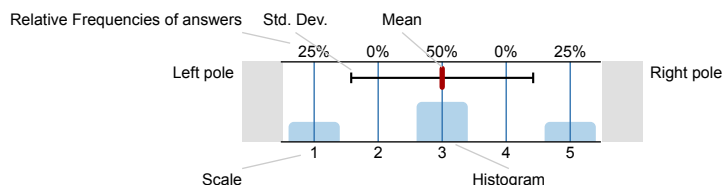

n=No. of responses
 av.=Mean
 dev.=Std. Dev.
 ab.=Abstention

1. UVOD

1.1) Sastavnica Sveučilišta u Splitu:

Sveučilišni odjel zdravstvenih studija 100% n=48

1.2) Spol:

ž 87.2% n=47

m 12.8%

1.3) Godina studija:

1. 14.6% n=48

2. 52.1%

3. 27.1%

4. 0%

5. 2.1%

6. 4.2%

1.4) Razina studija:

preddiplomski sveučilišni studij 71.4% n=49

preddiplomski stručni studij 6.1%

kratki stručni studij 0%

diplomski sveučilišni studij 18.4%

specijalistički diplomski stručni studij 0%

integrirani sveučilišni preddiplomski i diplomski studij 4.1%

1.19) Studijski program:

SOZS - Sestrinstvo 34.1% n=44

SOZS - Fizioterapija 9.1%

SOZS - Primaljstvo 22.7%

SOZS - Radiološka tehnologija 25%

SOZS - Medicinsko-laboratorijska dijagnostika 9.1%

1.24) Godina upisa na studij:

2009. 4.1% n=49

2017. 4.1%

2018. 26.5%

2019. 46.9%

2020. 18.4%

1.25) Dosadašnji prosjek ocjena:

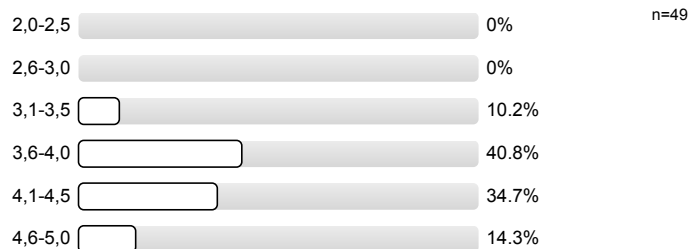

1.26) Roditelji mi žive u Splitu:



2. INFRASTRUKTURA SASTAVNICE

2.1) Nastavu na fakultetu pohađam na:

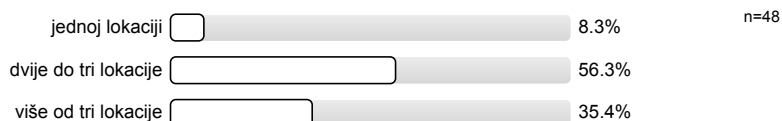

2.2) Prostorni uvjeti – učionice (veličina, osvijetljenje, grijanje...)

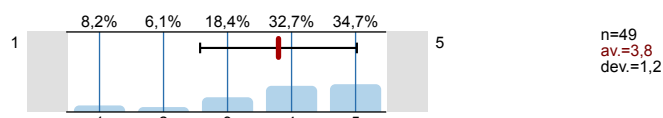

2.3) Prostorni uvjeti – laboratoriji i specijalizirani kabineti (veličina, opremljenost)

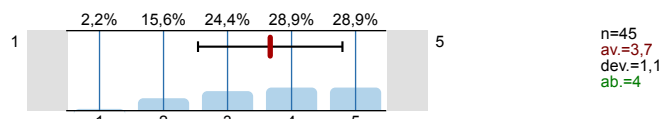

2.4) Informatička opremljenost kabineta i učionica

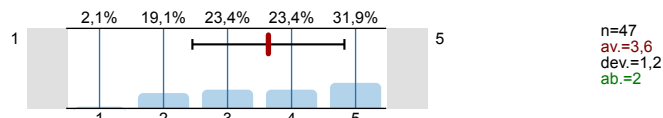

2.5) Informatička opremljenost i dostupnost za slobodne aktivnosti studenata

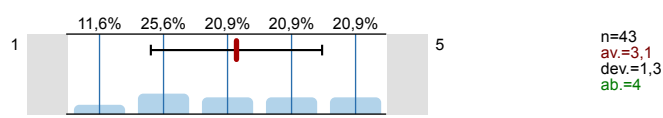

2.6) Mrežna stranica fakulteta (količina informacija i ažuriranje)

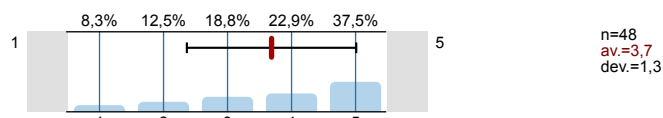

2.7) Mrežne stranice nastavnika (količina informacija i ažuriranje)

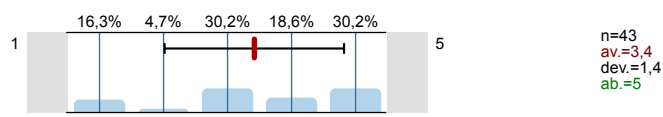

2.8) Mrežne stranice studenata

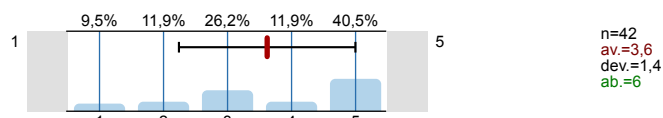

3. KNJIŽNICA I PROSTOR ZA UČENJE SASTAVNICE

3.1) Koliko često posjećujete knjižnicu na fakultetu na kojemu studirate:

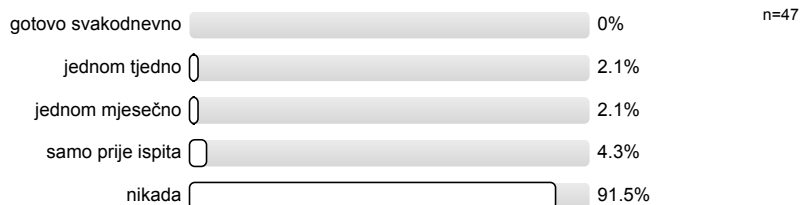

3.2) Koju građu najčešće koristite:

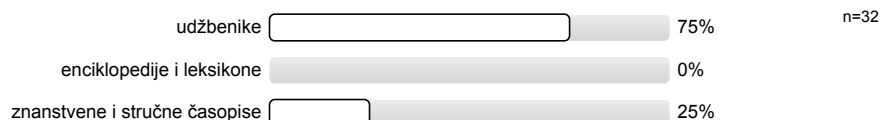

3.3) Čitaonicom u sklopu knjižnice i prostorom za učenje sastavnice se služite:

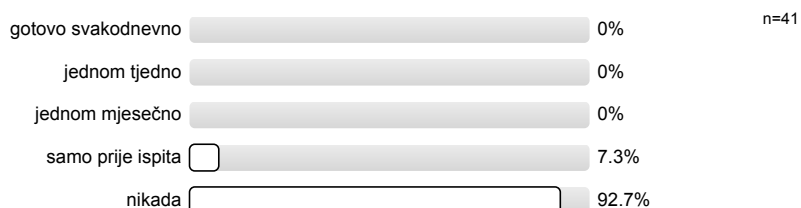

3.4) Radno vrijeme knjižnice:

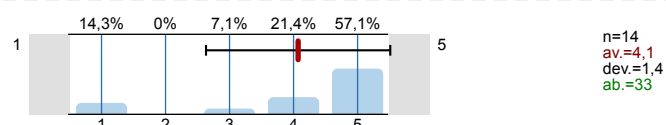

3.5) Prostorni uvjeti

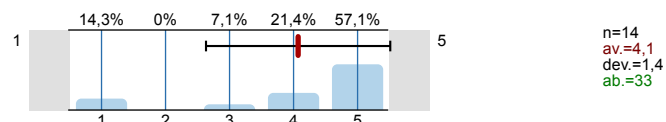

3.6) Ljubaznost osoblja:

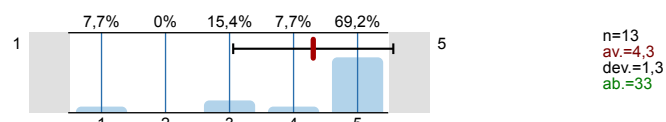

3.7) Brzina dobivanja knjiga:

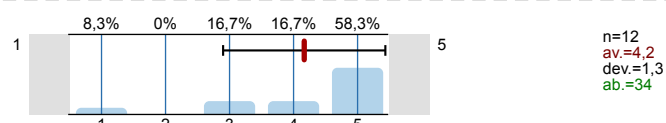

3.8) Pomoć u pretraživanju kataloga:

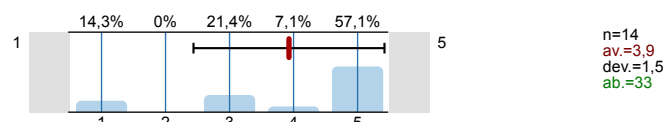

3.9) Knjižnični fond:

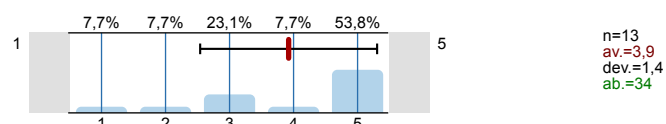

4. SVEUČILIŠNA KNJIŽNICA

4.1) Koliko često posjećujete Sveučilišnu knjižnicu:

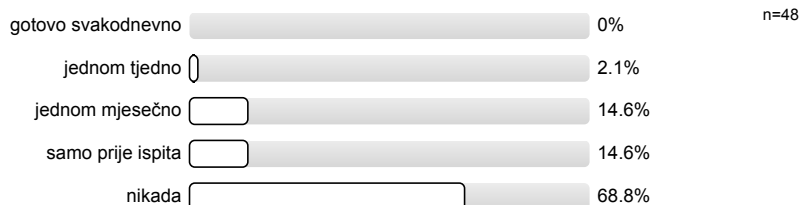

4.2) Kojim se uslugama Sveučilišne knjižnice najviše koristite:

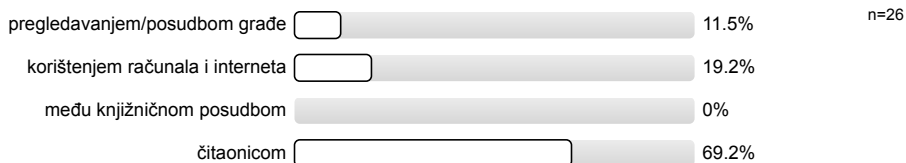

4.3) Radno vrijeme knjižnice:

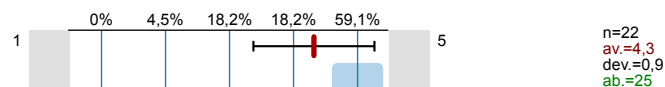

4.4) Prostorni uvjeti

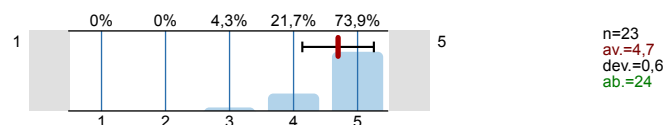

4.5) Ljubaznost osoblja:

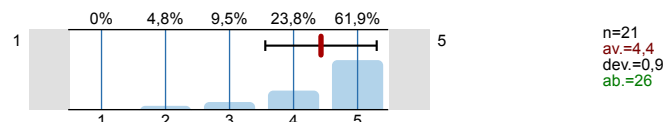

4.6) Brzina dobivanja knjiga:

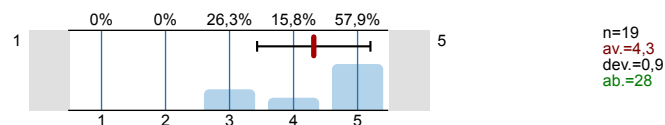

4.7) Pomoć u pretraživanju kataloga:

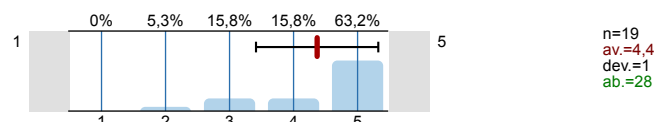

4.8) Knjižnični fond:

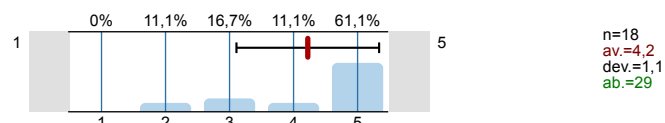

4.9) Informatička infrastruktura:

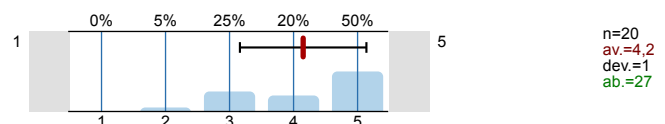

5. STUDENTSKA REFERADA

5.1) Radno vrijeme referade:

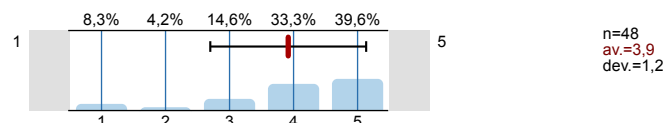

5.2) Prostorni uvjeti:

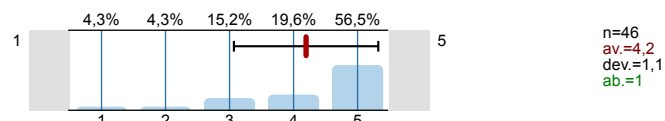

5.3) Ljubaznost i pristupačnost osoblja:

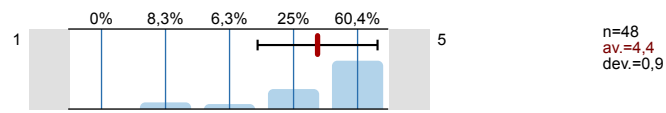

5.4) Pravodobna dostupnost informacija:

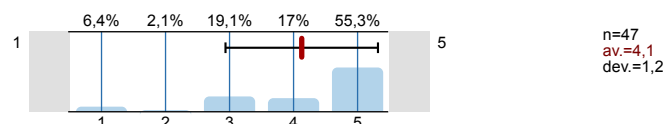

5.5) Kvaliteta dostupnih informacija:

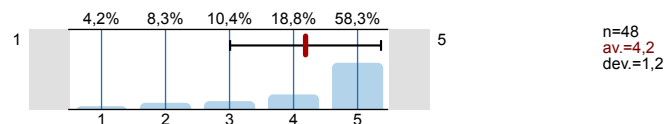

6. UPRAVA SASTAVNICE

6.1) Dostupnost i pristupačnost članova uprave sastavnice:

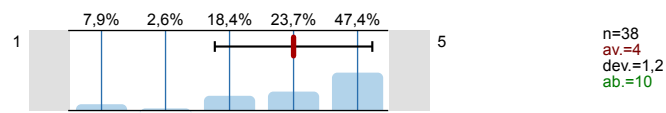

6.2) Odnos uprave sastavnice prema studentima (transparentnost, dostupnost točnih informacija...):

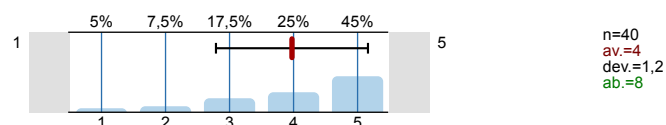

6.3) Zahtjeve studenata rješava u primjerenom roku:

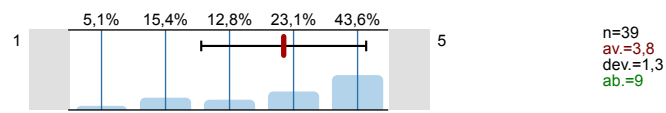

6.4) Podržavanjem studentskih prava:

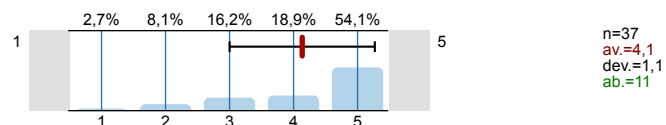

7. STUDENTSKI ZBOR SASTAVNICE

7.1) Dostupnost i pristupačnost članova studentskog zbora:

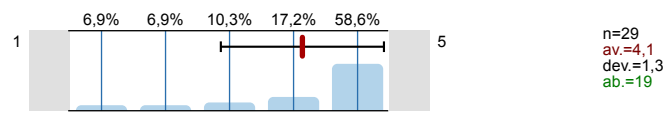

7.2) Odnosi sa studentima od strane studentskog zbora (transparentnost, dostupnost informacija...):

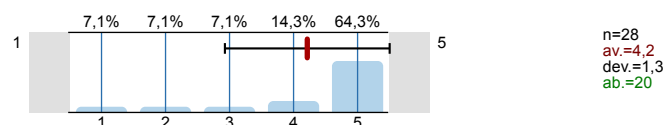

8. STUDENTSKI SMJEŠTAJ

8.1) Smješten sam u studentskom domu



8.2) Uvjetima smještaja

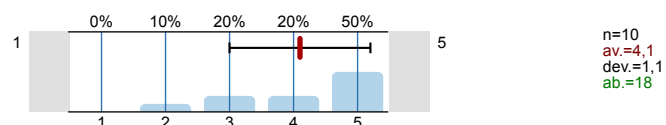

8.3) Javnim/zajedničkim prostorijama za učenje

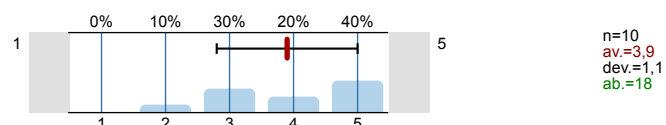

8.4) Higijenom/čistoćom zajedničkih prostorija:

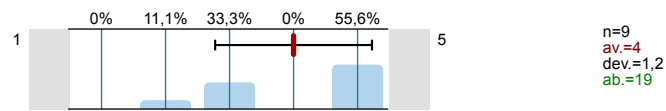

8.5) Poštivanjem reda i pravila ponašanja

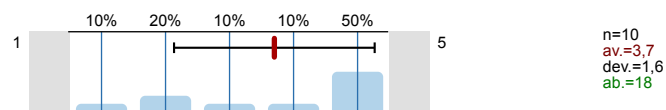

8.6) Dostupnošću i ljubaznošću osoblja

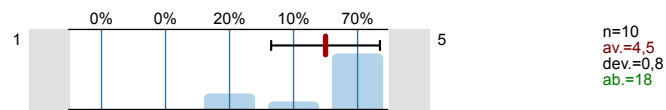

8.7) Informatičkom opremljenošću

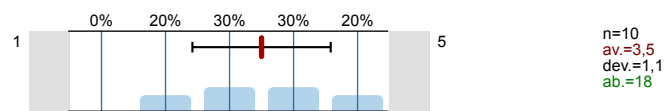

9. STUDENTSKA PREHRANA

9.1) Imate li organiziranu studentsku prehranu (menza, kantina ili sl.)?



9.2) Hranite li se u studentskim menzama?

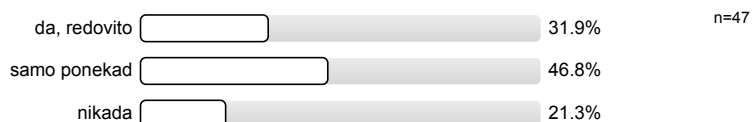

9.3) Udaljenost najbliže menze

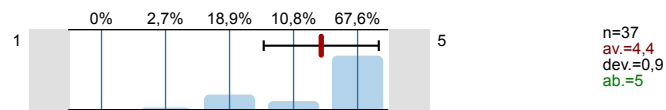

9.4) Radno vrijeme menze

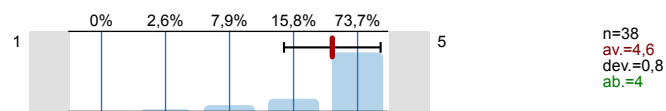

9.5) Pripremljenost hrane:

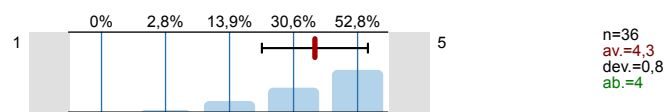

9.6) Nutritivna kvaliteta obroka:

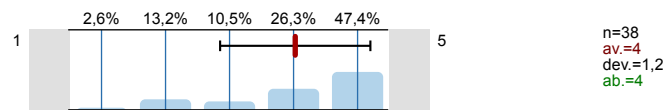

9.7) Količina:

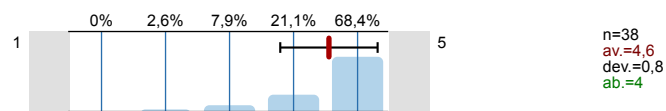

9.8) Opća ocjena kvalitete hrane:

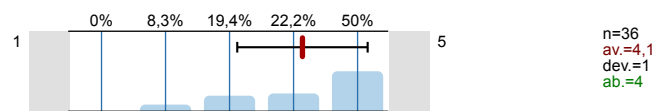

10. KULTURNO-UMJETNIČKI SADRŽAJI

- 10.1) Procijenite svoje zadovoljstvo kulturno-umjetničkim sadržajima na Sveučilištu u Splitu, na ljestvici od 1 do 5, gdje je 1 nimalo zadovoljan, 5 potpuno zadovoljan, a 0 odaberite ukoliko ne možete procijeniti.

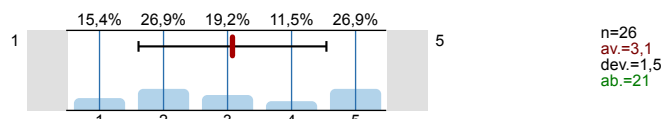

11. SPORT I REKREACIJA

- 11.1) Bavite li se sportom i rekreacijom tijekom studiranja?



- 11.2) Procijenite svoje zadovoljstvo prostorom i sadržajima za sport i rekreaciju na Sveučilištu u Splitu, na ljestvici od 1 do 5, gdje je 1 nimalo zadovoljan, 5 potpuno zadovoljan, a 0 odaberite ukoliko ne možete procijeniti.

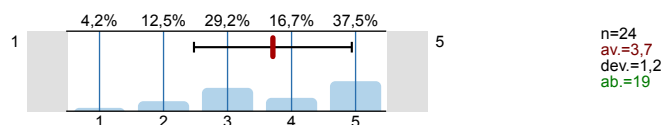

12. ZDRAVSTVENA ZAŠTITA

- 12.1) Jeste li zdravstveno osigurani?



- 12.2) Jesu li Vam dostupne usluge zdravstvene skrbi u mjestu studiranja?



- 12.3) Procijenite svoje zadovoljstvo kvalitetom zdravstvene skrbi u mjestu svog studiranja, na ljestvici od 1 do 5, gdje je 1 nimalo zadovoljan, 5 potpuno zadovoljan, a 0 odaberite ukoliko ne možete procijeniti.

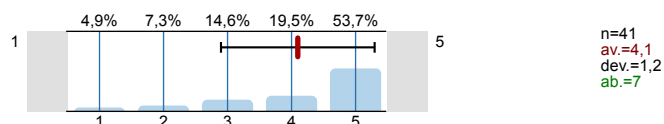

- 12.5) Koristite li savjetovanište za studente na Filozofskom fakultetu koje je otvoreno za sve studente?

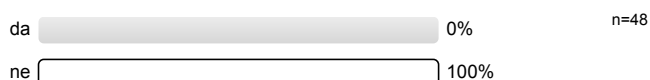

- 12.6) Koje bi, po vašem mišljenju, usluge trebalo pružati savjetovanište za studente?



13. MEĐUNARODNA I MEĐUSVEUČILIŠNA SURADNJA (Ured za međunarodnu i međusveučilišnu suradnju Sveučilišta u Splitu (Sinjska 2, III. kat))

- 13.1) Koristite li usluge Ureda za međunarodnu suradnju?

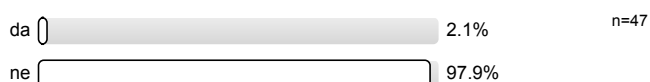

13.2) Radno vrijeme ureda:

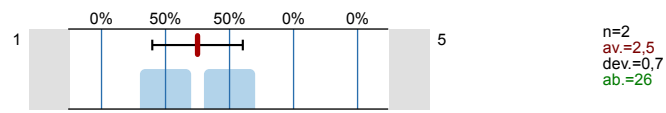

13.3) Prostorni uvjeti:

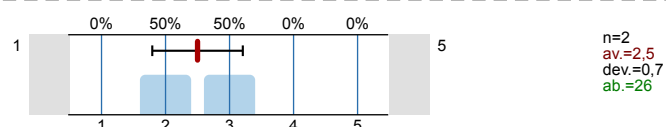

13.4) Ljubaznost i pristupačnost osoblja:

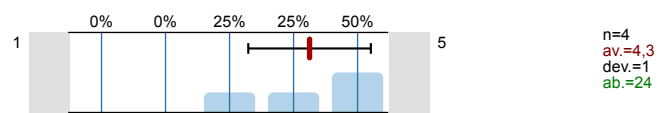

13.5) Rad osoblja:

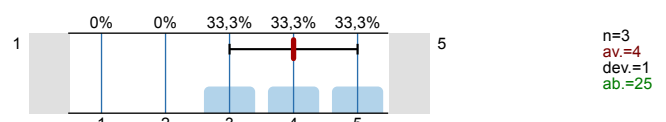

13.6) Kvaliteta i brzina objavljivanja informacija na Web stranicama Ureda?

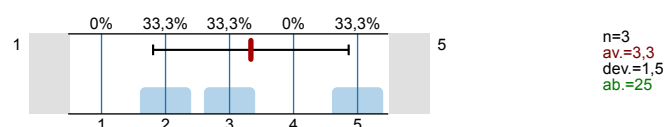

14. URED ZA STUDENTE S INVALIDITETOM SVEUČILIŠTA U SPLITU (Zrinsko-frankopanska 38)

14.1) Koristite li usluge Ureda za studente s invaliditetom?



14.2) Jeste li zadovoljni pristupačnošću Ureda?



14.3) Olakšava li vam Ured studiranje?



14.4) Radno vrijeme ureda:

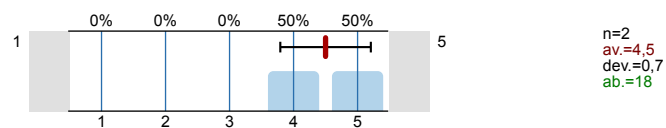

14.5) Prostorni uvjeti:

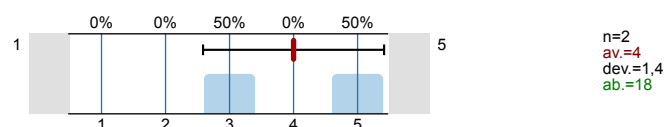

14.6) Ljubaznost i pristupačnost osoblja:

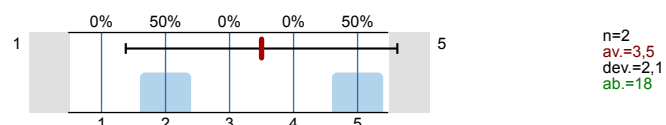

14.7) Rad osoblja:

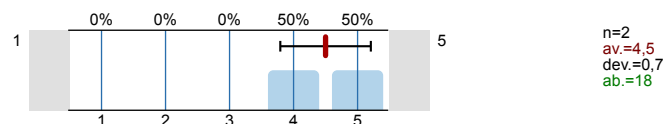

14.8) Kvaliteta i brzina objavljivanja informacija na Web stranicama Ureda:

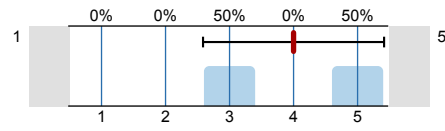

n=2
av.=4
dev.=1,4
ab.=18

Profile

Compilation: SOZS-studentsko vrednovanje rada strucnih i administrativnih sluzbi te drugih vidova studentskog zivota-

Values used in the profile line: Mean

2. INFRASTRUKTURA SASTAVNICE

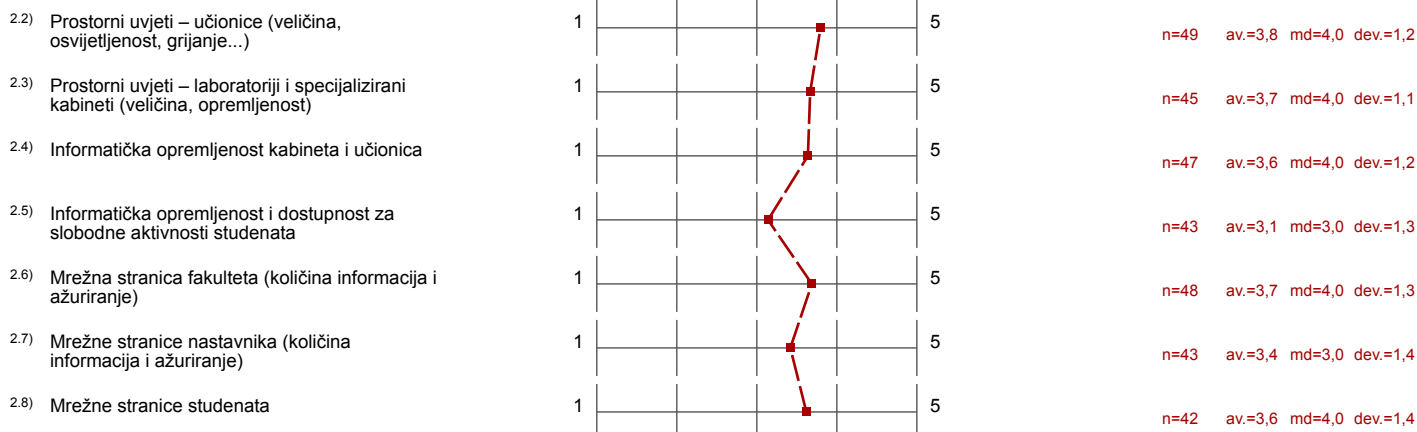

3. KNJIŽNICA I PROSTOR ZA UČENJE SASTAVNICE

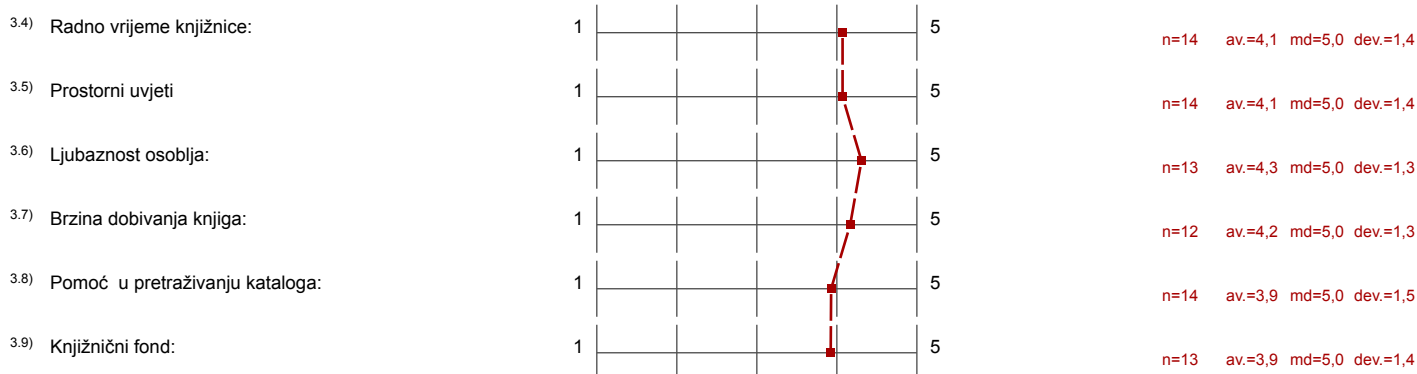

4. SVEUČILIŠNA KNJIŽNICA

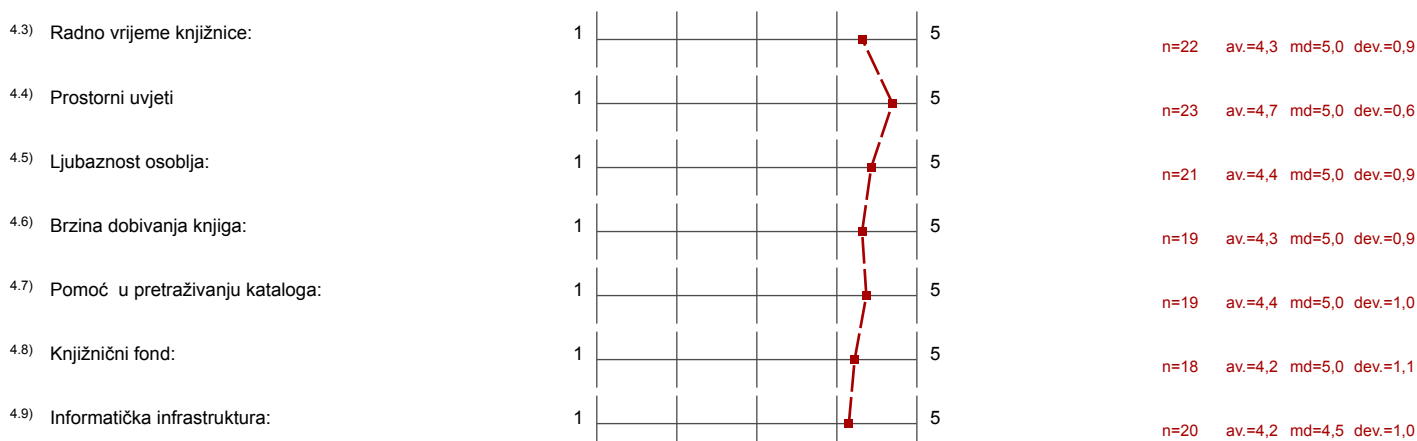

5. STUDENTSKA REFERADA

5.1) Radno vrijeme referade:	1		5	n=48	av.=3,9	md=4,0	dev.=1,2
5.2) Prostorni uvjeti:	1		5	n=46	av.=4,2	md=5,0	dev.=1,1
5.3) Ljubaznost i pristupačnost osoblja:	1		5	n=48	av.=4,4	md=5,0	dev.=0,9
5.4) Pravodobna dostupnost informacija:	1		5	n=47	av.=4,1	md=5,0	dev.=1,2
5.5) Kvaliteta dostupnih informacija:	1		5	n=48	av.=4,2	md=5,0	dev.=1,2

6. UPRAVA SASTAVNICE

6.1) Dostupnost i pristupačnost članova uprave sastavnice:	1		5	n=38	av.=4,0	md=4,0	dev.=1,2
6.2) Odnos uprave sastavnice prema studentima (transparentnost, dostupnost točnih informacija...):	1		5	n=40	av.=4,0	md=4,0	dev.=1,2
6.3) Zahtjeve studenata rješava u primjerenom roku:	1		5	n=39	av.=3,8	md=4,0	dev.=1,3
6.4) Podržavanjem studentskih prava:	1		5	n=37	av.=4,1	md=5,0	dev.=1,1

7. STUDENTSKI ZBOR SASTAVNICE

7.1) Dostupnost i pristupačnost članova studentskog zbora:	1		5	n=29	av.=4,1	md=5,0	dev.=1,3
7.2) Odnosi sa studentima od strane studentskog zbora (transparentnost, dostupnost informacija...):	1		5	n=28	av.=4,2	md=5,0	dev.=1,3

8. STUDENTSKI SMJEŠTAJ

8.2) Uvjetima smještaja	1		5	n=10	av.=4,1	md=4,5	dev.=1,1
8.3) Javnim/zajedničkim prostorijama za učenje	1		5	n=10	av.=3,9	md=4,0	dev.=1,1
8.4) Higijenom/čistoćom zajedničkih prostorija:	1		5	n=9	av.=4,0	md=5,0	dev.=1,2
8.5) Poštivanjem reda i pravila ponašanja	1		5	n=10	av.=3,7	md=4,5	dev.=1,6
8.6) Dostupnošću i ljubaznošću osoblja	1		5	n=10	av.=4,5	md=5,0	dev.=0,8
8.7) Informatičkom opremljenošću	1		5	n=10	av.=3,5	md=3,5	dev.=1,1

9. STUDENTSKA PREHRANA

9.3) Udaljenost najbliže menze	1		5	n=37	av.=4,4	md=5,0	dev.=0,9
9.4) Radno vrijeme menze	1		5	n=38	av.=4,6	md=5,0	dev.=0,8
9.5) Pripremljenost hrane:	1		5	n=36	av.=4,3	md=5,0	dev.=0,8
9.6) Nutritivna kvaliteta obroka:	1		5	n=38	av.=4,0	md=4,0	dev.=1,2

9.7) Količina:		n=38 av.=4,6 md=5,0 dev.=0,8
9.8) Opća ocjena kvalitete hrane:		n=36 av.=4,1 md=4,5 dev.=1,0

10. KULTURNO-UMJETNIČKI SADRŽAJI

10.1) Procijenite svoje zadovoljstvo kulturno-umjetničkim sadržajima na Sveučilištu u Splitu, na ljestvici od 1 do 5, gdje je 1 nimalo		n=26 av.=3,1 md=3,0 dev.=1,5
--	--	------------------------------





11. SPORT I REKREACIJA

11.2) Procijenite svoje zadovoljstvo prostorom i sadržajima za sport i rekreaciju na Sveučilištu u Splitu, na ljestvici od 1 do 5, gdje je 1 nimalo		n=24 av.=3,7 md=4,0 dev.=1,2
---	--	------------------------------





12. ZDRAVSTVENA ZAŠTITA

12.3) Procijenite svoje zadovoljstvo kvalitetom zdravstvene skrbi u mjestu svog studiranja, na ljestvici od 1 do 5, gdje je 1 nimalo zadovoljan,		n=41 av.=4,1 md=5,0 dev.=1,2
--	--	------------------------------

13. MEĐUNARODNA I MEĐUSVEUČILIŠNA SURADNJA (Ured za međunarodnu i međusveučilišnu suradnju Sveučilišta u Splitu (Sinjska 2, III. kat))

13.2) Radno vrijeme ureda:		n=2 av.=2,5 md=2,5 dev.=0,7
13.3) Prostorni uvjeti:		n=2 av.=2,5 md=2,5 dev.=0,7
13.4) Ljubaznost i pristupačnost osoblja:		n=4 av.=4,3 md=4,5 dev.=1,0
13.5) Rad osoblja:		n=3 av.=4,0 md=4,0 dev.=1,0
13.6) Kvaliteta i brzina objavljivanja informacija na Web stranicama Ureda?		n=3 av.=3,3 md=3,0 dev.=1,5

14. URED ZA STUDENTE S INVALIDITETOM SVEUČILIŠTA U SPLITU (Zrinsko-frankopanska 38)

14.4) Radno vrijeme ureda:		n=2 av.=4,5 md=4,5 dev.=0,7
14.5) Prostorni uvjeti:		n=2 av.=4,0 md=4,0 dev.=1,4
14.6) Ljubaznost i pristupačnost osoblja:		n=2 av.=3,5 md=3,5 dev.=2,1
14.7) Rad osoblja:		n=2 av.=4,5 md=4,5 dev.=0,7
14.8) Kvaliteta i brzina objavljivanja informacija na Web stranicama Ureda:		n=2 av.=4,0 md=4,0 dev.=1,4

Comments Report

12. ZDRAVSTVENA ZAŠTITA

^{12.4)} Vaše primjedbe na dostupnost i kvalitetu zdravstvene skrbi u mjestu studiranja:

- Neljubaznost! Potrebna "veza" za sve.
- Nemam
- Nemam primjedbi
- stomatolog!